

**Boardwalk**

# Greville Road , BRISTOL



## Greville Road, Bristol, BS3 1LE

Approximate Gross Internal Area = 102.6 sq m/ 1104.4 sq ft

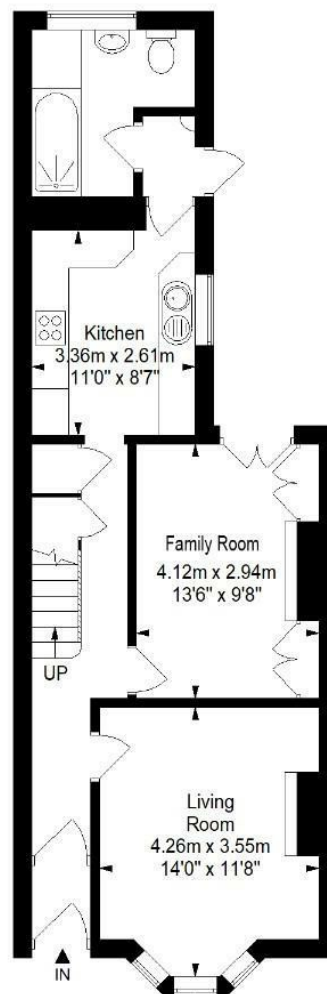

**Ground Floor**

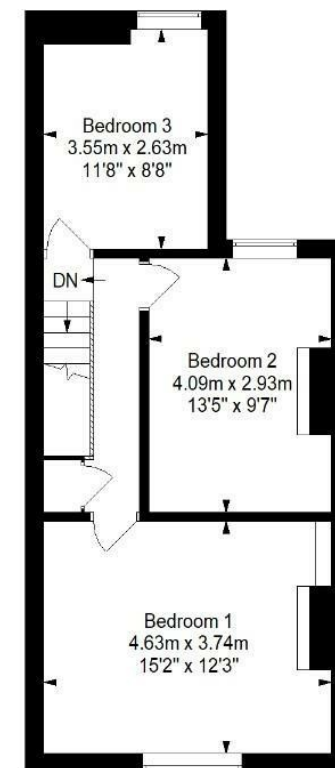

**First Floor**

This floor plan has been drawn using RICS guidelines (GIA)

Disclaimer : Please note this floor plan is for marketing purposes and is to be used as guide only.  
All Efforts have been made to ensure its accuracy at time of print

Boardwalk

# Greville Road

, BRISTOL



£550,000



BS3 1LE



3 Bedrooms



1 Bathrooms

*"I will be sad to leave my wonderful home and lovely neighbours but it is time for me to move on. Southville has been a fantastic area to live and raise a family, with easy access to a variety of activities as well as Ashton Court and other green spaces; and the Harbourside. The garden in its present state is obviously in need of attention, but I know the house will quickly become a home, and just as loved by whoever lives here next"*

